



**HATFIELD  
COMMUNITY**  
STUDENT ACCOMMODATION

**APPLICATION  
FORM**

## **WELCOME TO YOUR NEW HOME**

**HELLO FUTURE HOUSE MATE, CONGRATULATIONS ON TAKING THE FIRST STEP TO JOINING HATFIELD COMMUNITY.**

### **LET'S GET STARTED**

The Application form is to be completed and signed by the applicant and the applicant's parent/ guardian.

Once the application form is completed, email it to our administrative offices at: [community@hatfield.co.za](mailto:community@hatfield.co.za)

Our administrative team will then be in contact with further information and the next step.

Hatfield Community reserves the right to accept/decline applications as deemed necessary.



## GENERAL INFORMATION

### APPLICANT PERSONAL INFORMATION

Tick relevant box: Are you a:	<input type="checkbox"/> Student	<input type="checkbox"/>	<input type="checkbox"/> Young working professional	<input type="checkbox"/>
First Names (as per your ID/ Passport)				
Surname				
Nationality				
Citizenship				
Date of birth (DD-MM-YYYY)				
ID or Passport Number				
Gender	Male: <input type="checkbox"/>	Female: <input type="checkbox"/>	Other: <input type="checkbox"/>	
Marital Status	Single <input type="checkbox"/>	Engaged <input type="checkbox"/>	Married <input type="checkbox"/>	Other (Specify): <input type="text"/>
Home Language				
Preferred Language				

### CONTACT DETAILS

Cell phone Number									
E-mail address									
Home Physical Address									
									CODE:

### TERTIARY EDUCATION OR WORKPLACE DETAILS

Name of company/ Tertiary of study									
Profession of work/ Course of study									
Where did you hear about us?									

INITIALS

--

## STUDENT HEALTH PROFILE?? (Please give suggestions for better name)

Rate your current health	Excellent	Good	Fair	Poor
List of Allergies: We need to be aware of any allergies, but unfortunately cannot accommodate food allergies in our catering				
Do you have physical limitations?	Yes		No	
If yes for the above, please give details				
Have you suffered mental illness, depression or an eating disorder?	Yes		No	
If yes for the above, please give details				
Do you have any pre-medical conditions or are you on any medication	Yes		No	
If yes for the above, please give details				
Do you smoke or involved in drugs?	Yes		No	
Do you consume alcohol?	Yes		No	

## FINANCIAL DETAILS OF CO-PRINCIPAL DEBTOR (Person responsible for rental payments)

First Names (as per ID/ Passport)													
Surname													
Date of birth (DD- MM- YYYY)													
ID or Passport Number													
Gender	Male:		Female		Other:								
Home Language													
<b>Contact details</b>													
Cell phone Number													
Alternative cell phone number													
E-mail address													
Home Physical Address													
													Code:
Postal Address													
													Code:
Relationship to the applicant													
<b>Workplace details</b>													
Company of employment													
Profession of work													
Contact details of workplace	Tel												
	e-mail:												
Do you have enough finances to support you for the duration of the contract	Yes	No	Other: <i>Specify</i>	e.g. Loan/ Bursary etc.									
Can we do a credit score/check on you	Yes	No	Other	e.g. not working									

INITIALS



Agreement entered into by the HATFIELD TRAINING CENTRE (HTC) and THE STUDENT and his/her PARENT/GUARDIAN (if applicable).

I, the undersigned (full names and surname of student):

ID/Passport number:

--	--	--	--	--	--	--	--	--	--	--	--	--	--

Along with Parent/ Guardian/ co-principal debtor (full names and surname):

ID/Passport number:

--	--	--	--	--	--	--	--	--	--	--	--	--	--

### Declare, undertake, and agree to the following:

1. To abide by the rules and regulations of Hatfield Community (*Under the covering of HTC*).
2. I have read Hatfield Christian Church's Statement of Faith and confirm that I fully subscribe to the values set out therein (See below).
3. To acquaint myself with the rules and regulations of Hatfield Community and HCC as well as all changes thereto, which might be applicable to the student and to the courses that I may be entering.
4. If I am accepted, I agree to follow the decision of the rules and regulations of Hatfield Community and the required programmes for the duration of my stay in Hatfield Community houses.
5. To pay in full all monies for accommodation/ boarding during the duration of my stay in the Hatfield Community houses, payments payable to HTC. And I understand that HTC reserves the right to ask me to leave the accommodation or boarding if I am not able to pay for it. I understand that HTC reserves the right to hand over any outstanding fees for debt collection.

### Indemnity

I indemnify and hold harmless, the HATFIELD TRAINING CENTRE LIMITED (A Section 21 Company), its directors, members, representatives, agents or employees against all loss, damage, costs or personal injury from any cause whatsoever arising, which I may incur or sustain arising out of the fact that I am a student or staff member of HTC or HCC.

Insofar as HTC might have an insurance policy in place covering certain risks, I may, notwithstanding this indemnity, claim from HTC only for those risks insured. Any such claim shall be subject to and limited to the insurance company accepting the claim and making payment (if at all) there under.

No other claim shall be instituted against HTC.

### I declare that I am (select the applicable option)

- Capable of entering into this agreement without assistance.
- Entering this agreement with the consent of my parents/guardian (co-principal debtor required).

Lessee Signature: \_\_\_\_\_ Date: \_\_\_\_\_

Parent/ Guardian Signature: \_\_\_\_\_ Date: \_\_\_\_\_

**NEXT OF KIN** *(in case of an emergency)*

First Names (as per ID/ Passport)												
Surname												
Date of birth (DD- MM- YYYY)												
ID or Passport Number												
Gender	Male:		Female:		Other:							
Home Language												
<b>Contact details</b>												
Cell phone Number												
Alternative cell phone number												
E-mail address												
Home Physical Address												
												Code:
Relationship to the applicant												
<b>Workplace details</b>												
Company of employment												
Profession of work												
Contact details of workplace	Tel:											
	e-mail:											

**HATFIELD CHRISTIAN CHURCH | STATEMENT OF FAITH**

What we believe:

About God

We believe in one uncreated, infinitely perfect God, creator of all things who exists eternally in three distinct persons: Father, Son, and Holy Spirit, equal in essence and Divine perfection.

We believe that God the Father is omnipotent, omniscient, holy, righteous, loving and infinitely good, having life in Himself and giving life to all things.

We believe that Jesus Christ, God’s only son, was conceived by the Holy Spirit and born of the Virgin Mary and was true God and true man. He was crucified and died as a substitute for our sins, was buried and bodily resurrected. He ascended into heaven from where He will return to judge both the living and the dead.

We believe in the baptism of the Holy Spirit and His ongoing ministry; by whose indwelling the Christian is empowered to live a godly life and be increasingly conformed to the image of Jesus Christ.

About the Scriptures

We believe the entire Bible, 66 books of the Old and New Testaments, in its original writings, is the inspired Word of God and accept it as the final authority of truth for Christian beliefs and living.

We recognize that in the context of our local church the Executive Team and Eldership carry the final authority on matters of scriptural interpretation.

About Humanity

We believe that all people were created in the image of God, male and female, to have fellowship with Him and with one another but became alienated in those relationships by the inherited sinful nature and through personal sinful disobedience. Thus, all people require salvation, but are incapable of regaining a right relationship with God through their own efforts.



We believe that the death and resurrection of Jesus Christ, provides the sole basis for the forgiveness of sin. Therefore, God freely offers salvation to all who repent of their sin and place their faith in the completed work of Jesus Christ.

We believe that God's will for every believer is their sanctification. Sanctification is a disciple's journey towards conforming their lifestyle to Christlikeness and holiness. This is accomplished by the empowering work of the Holy Spirit in and through believers. It is expected that a believer's life will be characterized, among many, by battle with sin, repentance, sexual purity, gracious speech, prayer, suffering, persecution, being different from the world, living justly and living for the glory of God.

We believe that God has instituted marriage as a holy and permanent union between one natural man and one natural woman, and that that is the only context in which Biblical sexual intimacy, should be engaged in. Accordingly, we also believe that God's design for romantic relationships follows the same pattern.

We believe there will be a future resurrection of both believers and unbelievers for judgement. Believers will live eternally in the presence of God and those who have rejected God's offer of salvation will be assigned to eternal separation from God.

#### About Ordinances

We believe that Jesus Christ established believer's baptism by immersion, as well as the Lord's Supper as ordinances to be observed by the church during the present age.

#### About the Church

We believe that the church is the body of Christ; a community of believers of which Jesus Christ is the head. The purpose of the church is to glorify God by loving and obeying Him. The task of the church is to preach God's gospel of salvation and reconciliation of all things, to make disciples and in so doing extend God's Kingdom on earth

We believe that the new birth, a personal confession of Christ and an ongoing journey of discipleship toward holiness are necessary for continued church membership.

We believe that those who become members of the local church agree to participate in processes of Biblical discipline should they deviate from Biblical standards of conduct. We believe that, in order to protect the local church, the Eldership has the final authority in matters of Biblical discipline.

We believe that the supernatural gifts of the Holy Spirit are given to the church to build up the body of Christ and make disciples of the lost.

We believe God gave the church the ministry gifts of Apostle, Prophet, Evangelist, Pastor and Teacher whose role is to equip believers for their works of service.

Other:

We specifically subscribe to the South African Charter of Religious Rights and Freedoms, which is deemed to be incorporated herein in its present form.

Lessee signature \_\_\_\_\_ Date: \_\_\_\_\_

Parent/ Guardian Signature: \_\_\_\_\_ Date: \_\_\_\_\_

### **RULES AND REGULATIONS** *(they are explained in the code of conduct within our contract to follow)*

1. All students need to treat each other with respect, including social media platforms
2. All students are required to participate in our Hatfield Community extra mural activities, spiritual formations and weekly spiritual growth programmes.
3. No smoking, drugs, alcohol and prohibited substances allowed on any of the Hatfield Community (Hatfield Christian Church) properties.
4. No illegal nor dangerous weapons allowed on Hatfield community (HTC) properties.
5. No theft of any sort will be tolerated.
6. No discrimination nor Harassment will be allowed.

7. Disciplinary procedures (As per our code of conduct guide) will take place if any of the rules and regulations are disobeyed
8. All students need to respect the student representative committee (SRC) in all houses.
9. Students will be expected to do two (ad-hoc) duties/ chores in their respected house to make sure the operation of the houses run accordingly
10. We are connected with Hatfield Christian Church, and we do encourage attendance for spiritual growth.

**Relationship Policy**

1. No sexual activities are permitted on our premises
2. If you enter into a relationship with another student, you will need to follow the HC guidelines as per the Code of Conduct.
3. Please dress appropriately in common areas of the house and premises
4. Our values are based on Christian Biblical morals

Do you accept the above rules and regulations?

How do you feel staying in a place run according to Christian morals and principles?

---



---



---

Lessee signature \_\_\_\_\_ Date: \_\_\_\_\_

Parent/ Guardian Signature: \_\_\_\_\_ Date: \_\_\_\_\_

**APPLICATION CHECKLIST**

Personal information:	Yes	No
Signed statement of faith:	Yes	No
Have you completed the financial details and signed the agreement?	Yes	No
Have you read the rules and regulations?	Yes	No
Paid application fee: (Please provide proof of payment)	Yes	No
Attached ID/ Passport copy of co-principal debtor	Yes	No
Attached ID/ Passport copy of Student/ Young working professional	Yes	No
Attached Pastoral reference?	Yes	No

Your application will not be processed if the form is incomplete, or the necessary attachments are not submitted.

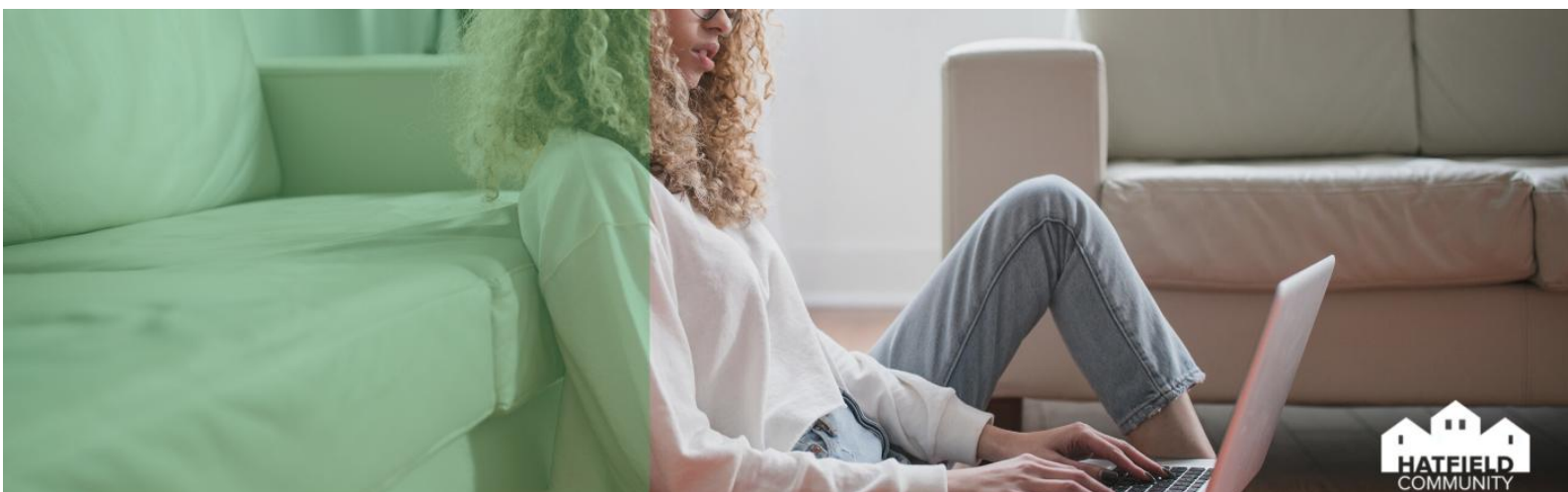

# Pastoral Form

## Pastor information:

Date:	
First Name:	
Last Name:	
Email/Cell Phone Number:	
Church Name:	

## Applicant information:

First Name:	
Last Name:	

Please answer the following questions about the Applicant:

### 1. How well do you know the applicant

- Very well
- Well
- Casually
- Ability to follow

### 2. In your opinion, which of the following best describes the applicant's Christian experience?

- Mature
- Genuine and growing
- Overemotional
- Superficial
- Seeking

### 3. Briefly describe the applicant's family background.

---

---

---

---

---

---

### 4. Ability to cope with stress

- Excellent
- Above Average
- Average
- Below Average



## **5. Christian character**

- Excellent
- Above Average
- Average
- Below Average

## **6. Concern for others**

- Excellent
- Above Average
- Average
- Below Average

## **7. Co-operation**

- Excellent
- Above Average
- Average
- Below Average

## **8. Emotional stability**

- Excellent
- Above Average
- Average
- Below Average

## **9. Flexibility**

- Excellent
- Above Average
- Average
- Below Average

## **10. Initiative**

- Excellent
- Above Average
- Average
- Below Average

### **11. Leadership**

- Excellent
- Above Average
- Average
- Below Average

### **12. Perseverance**

- Excellent
- Above Average
- Average
- Below Average

### **13. Stewardship**

- Excellent
- Above Average
- Average
- Below Average

### **14. Self-discipline**

- Excellent
- Above Average
- Average
- Below Average

### **15. Social responsibility**

<input type="checkbox"/> Excellent	<input type="checkbox"/> Above average
<input type="checkbox"/> Average	<input type="checkbox"/> Below average
<input type="checkbox"/> Impatient	<input type="checkbox"/> Intolerant
<input type="checkbox"/> Argumentative	<input type="checkbox"/> Domineering
<input type="checkbox"/> Critical of others	<input type="checkbox"/> Easily embarrassed or offended
<input type="checkbox"/> Easily Discouraged	<input type="checkbox"/> Frequently worried or anxious
<input type="checkbox"/> Nervous or Tense	<input type="checkbox"/> Given to moods
<input type="checkbox"/> Addictive Behaviour	<input type="checkbox"/> Prejudice to groups, race or nationalities
<input type="checkbox"/> Unable to cope with stress	<input type="checkbox"/> Erratic in attitudes or actions
<input type="checkbox"/> None of the above	

**16. Has the applicant on any occasion proven to be unreliable, dishonest or of questionable character?**

- Yes
- No
- Do not know

**17. If you chose yes in the question above, please explain**

---

---

---

**18. Has the applicant on any occasion been involved in alcohol or drug abuse, smoking or sexual immorality?**

- Yes
- No
- Do not know

**19. If you chose yes in the question above, please explain:**

---

---

---

**20. Do you recommend the applicant?**

- Wholeheartedly
- With reservation
- Not at all

**21. Please explain your answer above.**

---

---

---

**22. Is there anything else about the applicant you believe is necessary to bring to our attention?**

- Yes
- No

**By signing on this, I declare that to the best of my knowledge the contents of this recommendation are correct.**

---

**Pastoral  
Signature**



## 2025 PRICELIST

Application Fee	Deposit	Single Room	2 sharing	3 Sharing	4 Sharing
R450 (Non-refundable)	Same as rental fee	R8480,00 P/M	R7780,00 P/M	R7370,00 P/M	R6880,00 P/M

Please visit our website [hatfieldcommunity.co.za](http://hatfieldcommunity.co.za) for further details what the prices include.

## BANKING DETAILS

**Account holder:** Hatfield Training Centre | **Branch name:** Standard Bank Hatfield

**Branch code:** 011545 | **Account no:** 011 988 193

**Reference:** Applicant's Name and Surname

Fax No. 012 348 2407

e-mail: [community@hatfield.co.za](mailto:community@hatfield.co.za)

## International Payments

Please contact our offices for banking details

### Student House Address

191 Gary Avenue

Waterkloof Glen

Pretoria (0010)

### Hatfield Community Office Physical address

551 January Masilela Drive

Waterkloof Glen

Pretoria (0010)